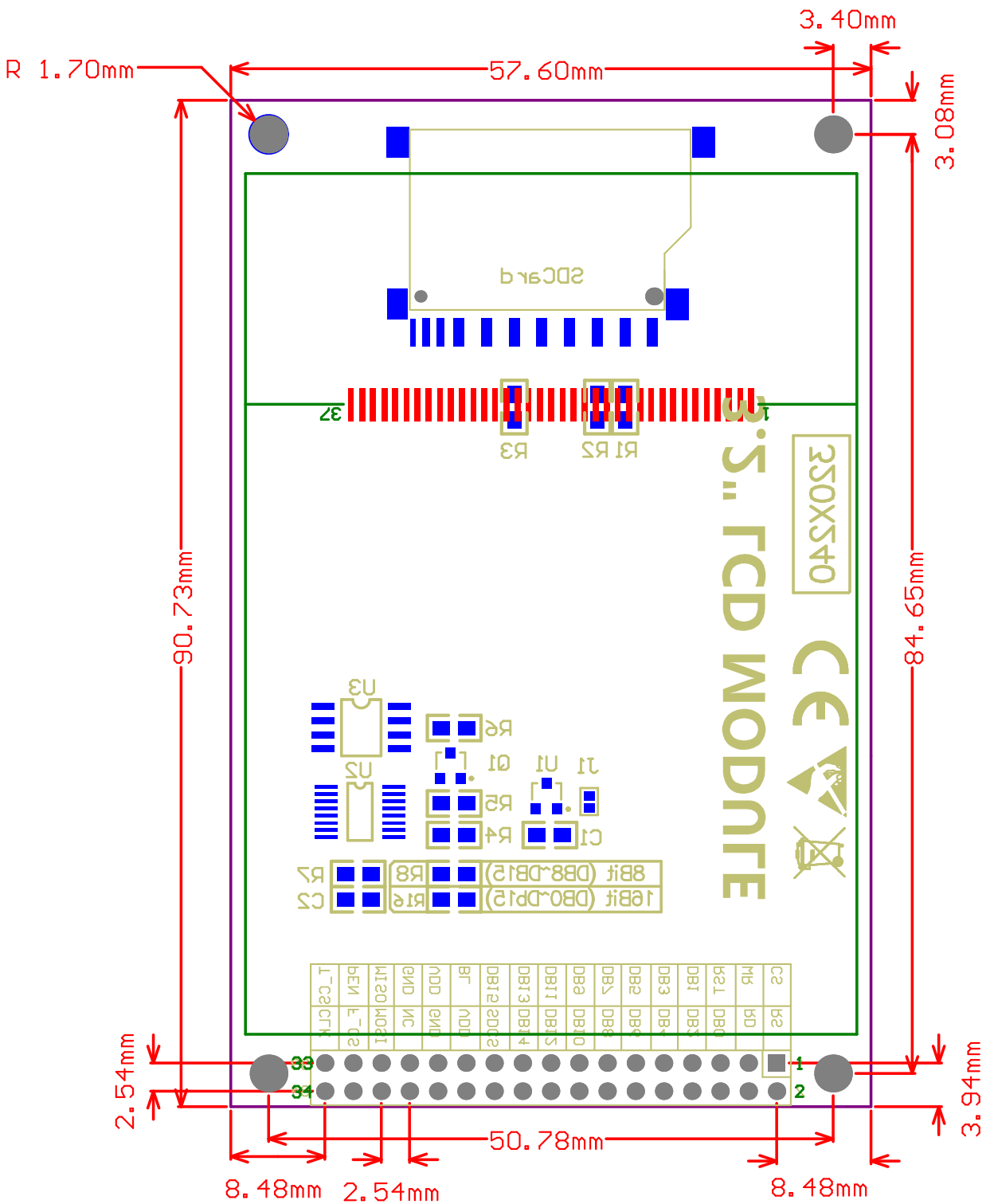
R 1.70mm
57.60mm
3.40mm
3.08mm
90.73mm
84.65mm
2.54mm
3.94mm
50.78mm
8.48mm
2.54mm
8.48mm
SDCard
3.5" LCD MODULE
240X320
R3
R2
R1
37
1
U3
U2
R6
Q1
U1
J1
R5
R4
C1
8Bit (DB8~DB15)
16Bit (DB0~DB15)
R8
R7
R6
C2
33
34
1
2